ADAPTATION TO CLIMATE CHANGE IN THE COASTAL AREA

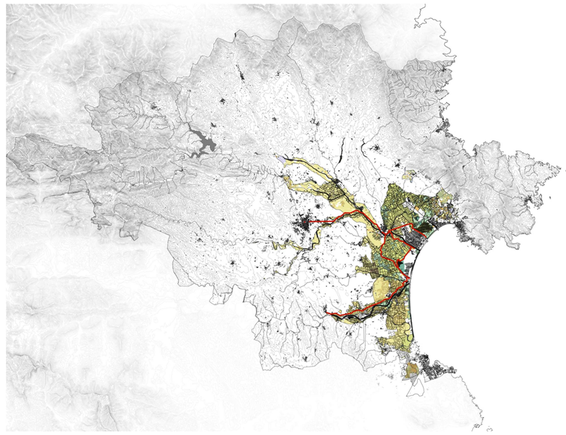

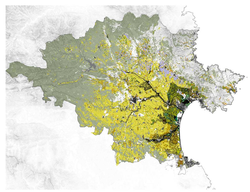

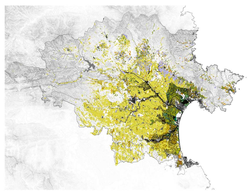

MAP OF THE LANDSCAPE VALUES

PRESENT

PROJECT

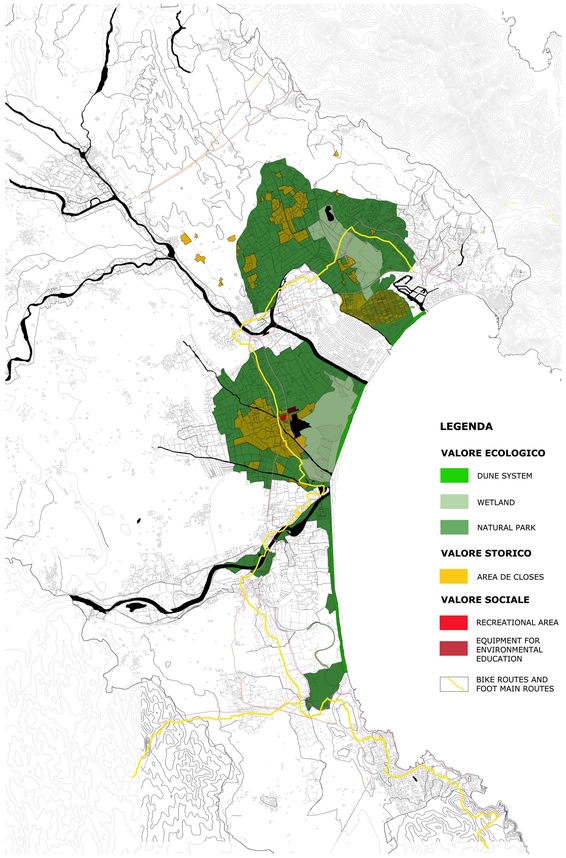

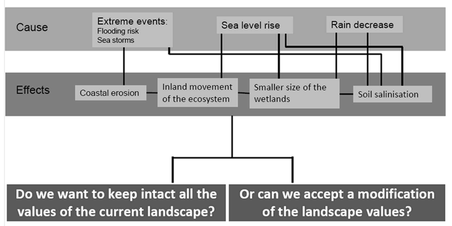

SITUATION 2050

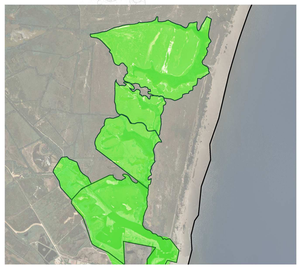

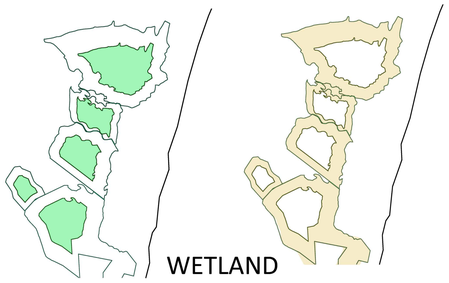

WETLAND

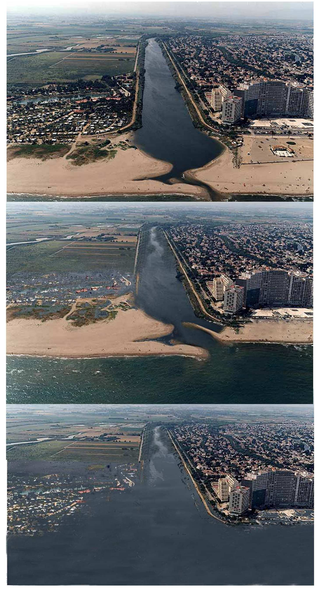

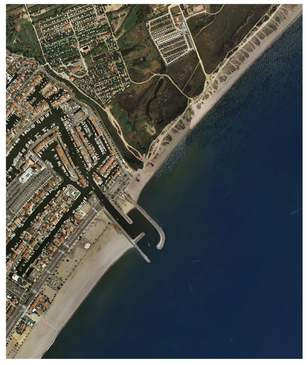

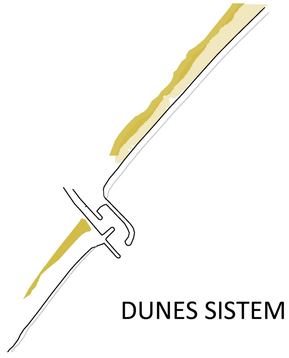

DUNES SISTEM

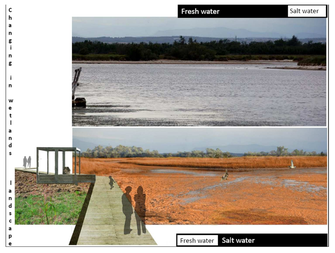

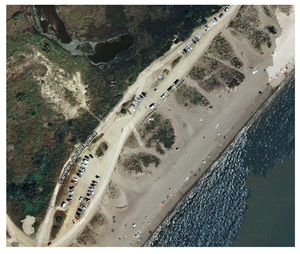

ANTHROPIC USE